Now's the Time-charlie Parker

Trombone

This is a simple Jazz tune based on Concert F Blues.
Use your blues scale below to create solo ideas.

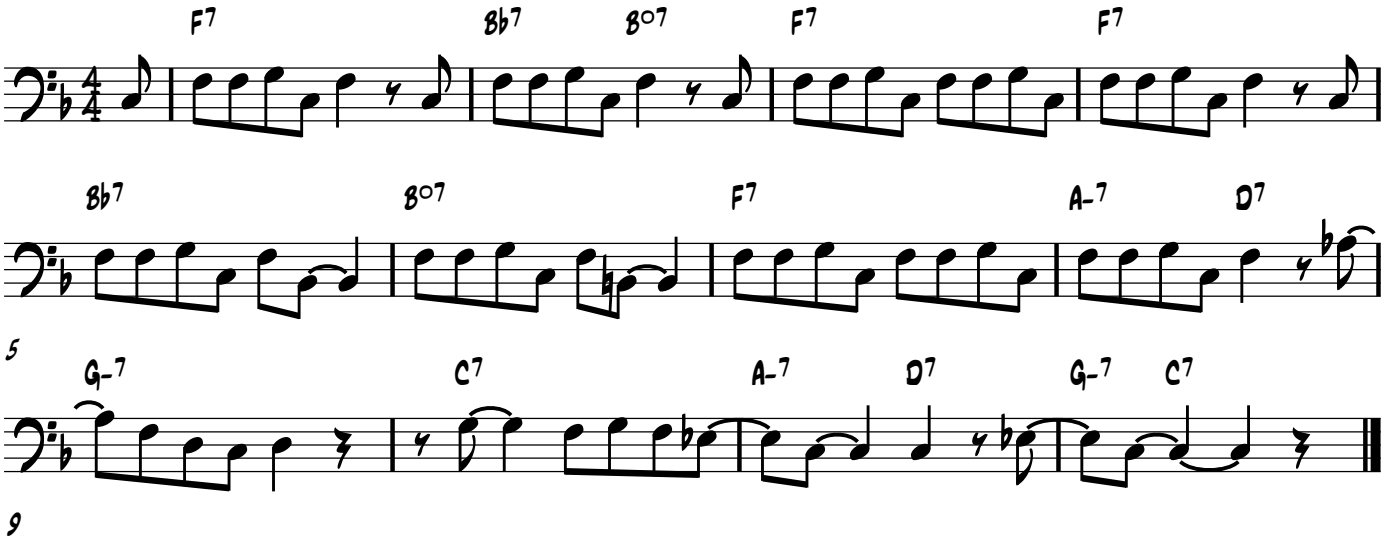

This scale will work over the entire set of chord changes. Memorize it.
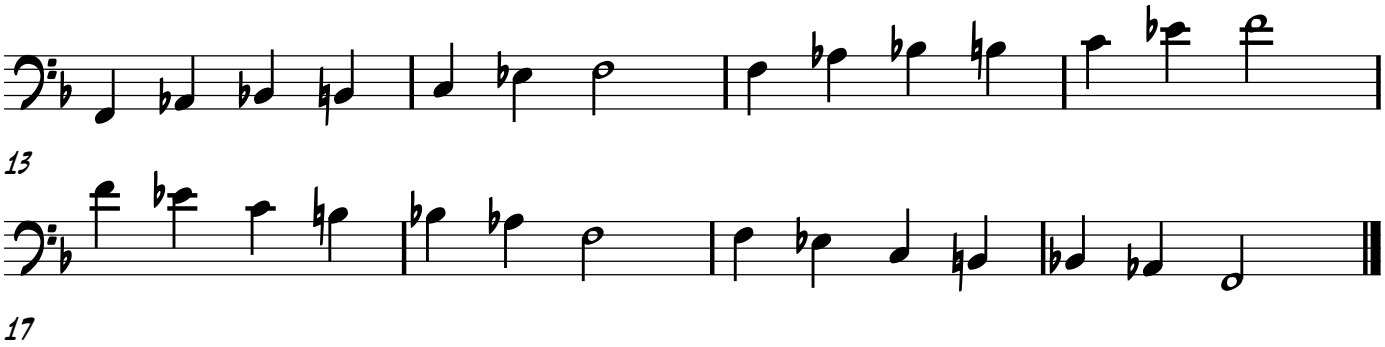
F Blues Scale